

Map and Accommodation

Map of Shap

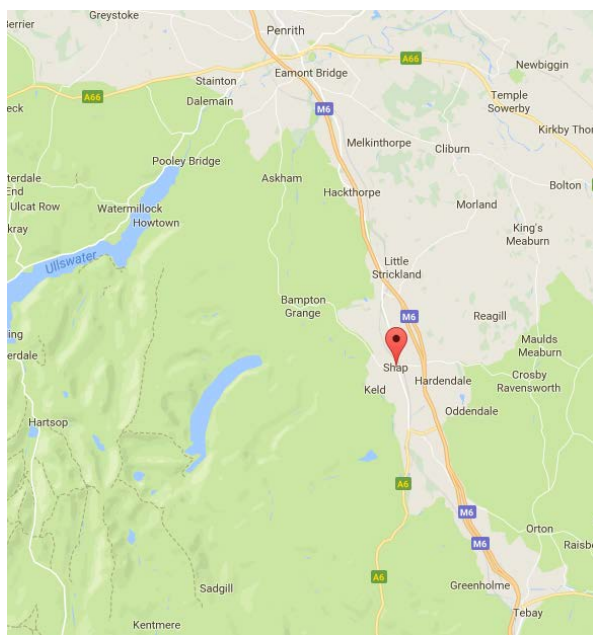

Directions to the Memorial Hall Shap:
From the North or South
Take M6 to J39 and the B6261 on to the A6.
Follow signs for Shap.
The Hall is next to the Primary School

Accommodation

The Hermitage	01931 716671
Brookfield House	01931 716397
New Ing Lodge	01931 716719
Howgate Foot	01931 713454
The Kings Arms Hotel	01931 716277
Shap Wells Hotel	01931 716628
The Greyhound Hotel	01931 716248

THE CUMBRIA INDIVIDUAL CHESS CHAMPIONSHIPS

16-18th February 2018

The Shap Memorial Hall
Near Penrith Cumbria

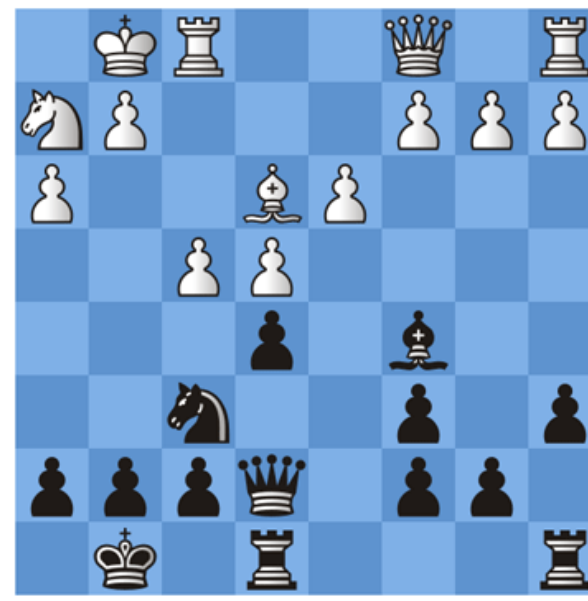

A 5 Round Swiss Event - 2 Sections
Major & Minor

Refreshments will be available

Organised by Cumbria Chess Association

ENTRY FORM

Email to: Mr Peter Hanks
hanksy1@btinternet.com

Post Form & cheque to Peter at:
The Welcome, Quay St. Ulverston, Cumbria, LA12 9AT

Tel: 01229 480584 Mobile: 07833934031

Section _____ Entry Fee _____

Round Bye Required (if applicable) _____

ECF Grade _____ DOB _____

ECF Membership No _____

Name _____

Address _____

_____ Postcode _____

Telephone No _____ email address _____

Club _____

Donation to Congress Expenses _____

Enclosed Cheque/Postal Order

(Payable to 'Cumbria Chess Association') £.....

Championship Sections

MAJOR *Open to all players*
The Higgins Castle Entry Fee £27.50
Prizes £150, £75

MINOR *Restricted to players graded 130 & below*
The Keswick Knight Entry Fee £25.50
Prizes £100, £50

The Bob Greenhalgh Trophy for the highest placed U110

Prizes Dependent on the level of entries
Grading Prizes Subject to the above
Grading The latest ECF grading List will be used

Entries By: 13th February 2018
Late Entries: At the discretion of the organisers subject to £1 surcharge

Silver/Gold Members Deduct £7.50 from the fee

Junior Members Deduct £3.00

TIMETABLE

Opening	Friday	18.50
Round 1	Friday	19.00-23.00
Round 2	Saturday	09.30-13.30
Round 3	Saturday	14.30-18.30
Round 4	Sunday	09.30-13.30
Round 5	Sunday	14.30-18.30

Rate of Play: All moves in 2 hours each (no fast finish)
Byes: Players may take one ½ point bye, except in Round 5, if requested on entry form
Re-pairing: Players will be defaulted/re-paired after 30 minutes

Congress Conditions

Smoking not permitted in the playing area.

All decisions of the organisers pertaining to the congress shall be final.